Reno Evening Gazette.

VOL. XV. RENO, WASHOE COUNTY, NEVADA, MONDAY, MAY 21, 1883. NO. 44.

MISCELLANEOUS.

TUTT'S PILLS

SYMPTOMS OF A

TORPID LIVER

Loss of Appetite, Bowels costive, Pain in the Head, with a dull sensation in the back part, Pain under the Shoulder blade, fullness after eating, with a disinclination to exertion of body or mind, Irritability of temper, Low spirits, with a feeling of having neglected some duty, Weariness, Dizziness, Fluttering at the heart, Dots before the eyes, Yellow Skin, Headache generally over the right eye, Restlessness, with fitful dreams, highly colored Urin and

CONSTIPATION.

TUTT'S PILLS are especially adapted to such cases, one dose effects such a change of feeling as to astonish the sufferer.

They Increase the Appetite, and cause the body to Take on Flesh, thus the system is nourished, and by their Tonic Action on the Digestive Organs, Regular Stools are produced. Price 25 cents. 35 Murray St., N. Y.

TUTT'S HAIR DYE.

GRAY HAIR OR WHISKERS change to a GLOSSY BLACK by a single application of this DYE. It imparts a natural color. Acts Instantaneously. Sold by Druggists, or sent by express on receipt of $1.00.

OFFICE, 35 MURRAY ST., N. Y.

Dr. TUTT'S MANUAL of Valuable Information and Useful Receipts will be mailed FREE on application.

THE TRUCKEE

LUMBER Co

DEALERS IN ALL KINDS OF

LUMBER,
TIMBER
RAILROAD
TIES, LATH,
SHINGLES

Dressed Lumber,
Rustic,
SASH, DOORS AND BLINDS
MOULDING,

AND FURNITURE

FRUIT AND PACKING BOXES

—A SPECIALTY—

BRICKELL & KRUGER

TRUCKEE, CAL.

BRANCH YARD AT VERDI

Where we will keep constantly a large supply of

Slab & Cord Wood

— AND —

LUMBER

of every description. Orders solicited.
apr4

STORAGE & COMMISSION

W. S. BAILEY

WILL STORE

WOOL, HIDES AND PELTS

At the slaughter house, half a mile east of Reno.

MONEY ADVANCED.

NO DANGER OF FIRE

Apply to A. LINDLEY Reno, Nev. 22m1m

Reno Chapter No. 7, R. A. M.

THE STATED CONVOCATIONS OF Reno Chapter No. 7, of R. A. M., are held at Masonic Hall on the evening of the first Thursday of each month, commencing at 7 o'clock sharp. All sojourning companions in good standing are fraternally invited to attend. By order of the E. H. P.

junesu W. L. BECHTEL, Secretary

SUBSCRIBE
—FOR THE—
WEEKLY GAZETTE

COAST ITEMS

A shower of sulphur is said to have fallen in the Sweet Home valley, Or.

Lewis Davis was killed at Vancouver, Or., Thursday by being thrown from a wagon.

Rev. Dr. Dwinell, has resigned the pastorate of the Congregational Church at Sacramento.

Another new town has sprung into existence in Columbia county, Or., at the foot of Deer Island.

Charles W. Skaggs, son of A. Skaggs of the Hot Springs of Sonoma, Cal., died on the 17th inst.

A white woman, a widow, living near Halfmoon Bay, was married to a negro four miles off shore last month.

Frank Falconer, formerly of San Francisco, has been sent to the Oregon penitentiary for one year for embezzlement.

The Territorial, county road and school taxes at Seattle, W. T., will aggregate 16 mills on the dollar this year, against 20 mills last year.

Seattle, W. T., is reported as overcrowded with visitors and emigrants, and several hundred of them are living in tents in the outskirts of the city.

The keeper of a house of prostitution has been arrested at Modesto, for inducing a minor 12 years of age to visit her place. The people were much excited.

Chico had a prize fight Tuesday, between one of the "mill boys" and a well-known character named Big Mike. The latter was knocked out in the first round.

James Knight, ex-Superintendent of the San Xavier mine, in Arizona, has been convicted of forgery and sentenced to one year in the penitentiary.

About a dozen houses will be built in Fossil, Oregon, this Summer. About 200,000 feet of lumber have been subscribed for, if a mill will be built on Butte creek.

The British Columbia Government will soon send out a party of explorers to examine Queen Charlotte's Island, with a view to establishing a colony of Europeans there.

George Crosby recently rode from White Sulphur Springs to Benton, M. T., a distance of 160 miles, in 48 hours. The last 110 miles were covered in 16 hours without changing his nag.

A rheumatic old man named Meeker,
Was sick a whole year in Topeeker,
He there would have died,
But St. Jacobs Oil tried,
It sent him back cured to Osweeger.

The land department of the Atlantic and Pacific Railroad Company has applications for a million and a half acres of land in Arizona Territory. The applications are rapidly increasing.

"Now Well and Strong."

SHIPMAN, Illinois.

DR. R. V. PIERCE, Buffalo, N. Y.: *Dear Sir*—I wish to state that my daughter, aged 18, was pronounced incurable, and was fast failing, as the doctors thought, with consumption. I obtained half a dozen bottles of your "Golden Medical Discovery" for her and she commenced improving at once, and is now very well and strong.

Very truly yours,
REV. I. N. AUGUSTIN,
"Discovery" sold by druggists.

Deservedly Popular.

Unless it had great merit Parker's Ginger Tonic could not be so popular. Its sale has spread remarkably everywhere, because invalids find it gives them new life and vigor when other medicines fail entirely.—Ohio Farmer. 18m1m

AN ATTRACTIVE PLACE

Having just received one of the finest stocks of Men's and Boys' Clothing, Gents.' Furnishing Goods Hats, Caps, Boots and Shoes ever brought to this State, I invite my friends and the public generally to give me a call. My prices are lower than ever, and my patrons are sure to be well pleased. Great Bargains in dull times is what we all want. Call at my store and be convinced.

M. NATHAN

VIRGINIA STREET, RENO, NEVADA
apr25

A. C. NEALE

HAS REMOVED HIS FURNITURE store from the Odd Fellows' building to

THE RED STORE,

North of the railroad, between Virginia and second streets, where his old friends will find him with a full line of furniture and bedding, cheaper than ever. Repairing of all kinds in his line. 28sep1

MISCELLANEOUS.

SEEK

health and avoid sickness. Instead of feeling tired and worn out, instead of aches and pains, wouldn't you rather feel fresh and strong?

You can continue feeling miserable and good for nothing, and no one but yourself can find fault, but if you are tired of that kind of life, you can change it if you choose.

How? By getting one bottle of BROWN' IRON BITTERS, and taking it regularly according to directions.

Mansfield, Ohio, Nov. 26, 1881.

Gentlemen:—I have suffered with pain in my side and back, and great soreness on my breast, with shooting pains all through my body, attended with great weakness, depression of spirits, and loss of appetite. I have taken several different medicines, and was treated by prominent physicians for my liver, kidneys, and spleen, but I got no relief. I thought I would try Brown's Iron Bitters; I have now taken one bottle and a half and am about well—pain in side and back all gone—soreness all out of my breast, and I have a good appetite, and am gaining in strength and flesh. It can justly be called the *king of medicines*.

JOHN K. ALLENDER.

BROWN'S IRON BITTERS is composed of Iron in soluble form; Cinchona the great tonic, together with other standard remedies, making a remarkable non-alcoholic tonic, which will cure Dyspepsia, Indigestion, Malaria, Weakness, and relieve all Lung and Kidney diseases.

LACHMAN & CAHN.

OUR SPRING STOCK

—OF—

MEN'S & BOYS' CLOTHING

IS NOW ARRIVING.

MR. LACHMAN HAS JUST RETURNED from San Francisco, where he purchased one of the most complete stocks of

CLOTHING, MEN'S
FURNISHING GOODS,
BOOTS AND SHOES,
HATS AND CAPS

That ever was opened in Western Nevada

EVERYTHING FRESH

And of the Very Latest Styles.

Prices marked down lower than ever before offered. a2ltf

STEAMBOAT SPRINGS

Are Still Open and Still Hot

BATHS OF ALL DESCRIPTIONS

Good For Sick or Well

EVERYBODY WELCOME.

C. F. MOELLER.....PROPRIETOR
mar30tf

LUMBER.

WASHOE MILL & LUMBER CO.

(SUCCESSORS TO C. A. BRAGG & CO.,)

PLANING MILL AND BOX FACTORY.

—DEALERS IN—

Redwood and Oregon Lumber, Doors, Sash, Blinds, Mouldings, Brackets, Laths, Pickets, Pine and Redwood Shingles and Shakes, Fencing and Fence Posts, Stove Wood and slabs.

ORDERS for BOXES

AND ALL KINDS OF MILL WORK

Promptly attended to. Office, Third street, opposite C. P. R. R. Branch yard, cor. Third and Ralston streets, western addition; telephone connection. WM. HENRY, Manager.
may2

PROFESSIONAL.

A. DAWSON, M. D.,

PHYSICIAN AND SURGEON

Office in Sunderland's building, rooms 3 and 4; residence on West street, between Commercial Row and Second street. my4

S. BISHOP, M. D.,

PHYSICIAN AND SURGEON

Has returned from Eureka and can be consulted at his residence.

JNO. A. LEWIS M. D.,

HOMŒOPATHIC PHYSICIAN

And Surgeon. Office and residence, Mill street, Reno, Nevada. may2tf

R. M. CLARKE. S. D. KING

CLARKE & KING,

ATTORNEYS-AT-LAW.

Practice in all the State and Federal Courts. Offices: Reno — Sunderland's Building, rooms 6 and 7; Carson—Over the Savings Bank. feb8tf

F. R. WAGGONER, M. D.,

PHYSICIAN AND SURGEON.

Office in Sunderland's building (up stairs) Virginia street, Reno, Nevada.

E. L. BRIDGES,

SURVEYOR, CIVIL ENGINEER

Deputy United States Mineral Surveyor for Nevada and Washoe County Surveyor. Office in the Court House, Reno. 10augtf

ASSAY OFFICE

OF A. B. WILLIAM

In the western addition, cor. Fifth and Washington streets, Reno, Nevada. Assays correctly made and certificates given. aug22tf

WILLIAM CAIN,

ATTORNEY-AT-LAW.

Office in Odd Fellows' building, Virginia street, Reno, Nevada. 5-1-tf

R. H. LINDSAY,

ATTORNEY-AT-LAW.

Will practice in all the courts of this State and California. Office in Sunderland's building, Reno, Nevada. 8m1m

D. ALLEN,

ATTORNEY-AT-LAW.

Office over Lindley's grocery store, Reno, Nevada. o24tf

DR. W. BERGMAN,

PHYSICIAN AND SURGEON.

Office on Second street, next to Webster's law office Reno, Nevada.

PALACE RESTAURANT,

COMMERCIAL ROW, RENO, NEV

We having leased both the

PALACE & ARCADE

Restaurants, they will be

CONSOLIDATED

They will hereafter be run as one establishment, on the

European Plan

OPEN DAY AND NIGHT.

SATISFACTION GUARANTEED

LEMERY & FONTAINE, Props
mar28tf

THE PALACE

—IS—

RENO'S LEADING HOTEL

—IT HAS—

LIGHT, SUNNY ROOMS.
RESTAURANT ATTACHED,
FINE BILLIARD PARLOR
—AND IS—
The Political Headquarters

Polite and accommodating attendants in every department. The house is first-class throughout, is open day and night, and every attention shown travelers.
feb8tf PERKINS & WHITE.

TO THE LADIES

Of Reno and vicinity: Having opened a

MILLINERY ROOM

ON VIRGINIA STREET, RENO, I shall be pleased to have you call and examine my stock, which I will sell at low prices, hoping thereby to secure your patronage. Very Respectfully,

A. MOTLEY.

Orders for making and repairing will be promptly attended to. mar31tf

MISCELLANEOUS.

DR. LIEBIG

Dispensary Cor. Geary and Mason Sts., San Francisco, Cal.

THE COLLEGIATE Institute for the cure of special diseases and so-called incurable chronic diseases. Dr. Liebig's German Invigorator is positively guaranteed to cure nervous and physical debility, Seminal Weakness, Lost Manhood, Spermatorrhea, Loss of Energy, Ringing and Dizziness in the Head, Melancholia, Hopeless Feelings, Prostatorrhea, and all the results of youthful imprudence and excesses of mature years. The Doctor, a regular college physician from Europe, will agree to forfeit one thousand dollars for a case the Invigorator will not cure under special treatment and advice.

The reason so many cannot get cured of Weakness and the above diseases is owing to a complication called PROSTATORHEA, which requires peculiar treatment.

Dr. Liebig's Invigorator No. 3 is the only positive cure for Prostatorrhea. Price of either Invigorator, $2 per bottle; six for $10. Sent to any address on receipt of price, or C. O. D. Responsible persons can pay when cured. Strictest Secrecy Maintained. Patients cured at home. Dr. Liebig's Dispensary has an Elegant Drug Store in its building.

Too frequent evacuations of the Bladder and Ropy Sediment in urine are symptoms of Secondary Seminal Weakness and Prostatorrhea. Complaints readily yield to the DR. LIEBIG TREATMENT.

Ordinary Cases—Any recent case of special or private diseases cured for $10. Remedies sufficient to cure will be promptly sent, with full directions and advice, on receipt of $10. All packages are securely covered from observation.

Invigorator Samples Free.

To prove the wonderful power of the GREAT GERMAN INVIGORATOR a $2 bottle of either number will be sent free of charge. Persons ordering a free bottle will only have to pay expressage on delivery.

Most Powerful Electric Belts Free to Patients. Consultation, Examination and advice free and private. Call or write.

DR. LIEBIG & CO., 40 Geary St. Pr'v't Entrance, 405 Mason St., S. F

DR. SPINNEY

NO. 11 KEARNEY STREET,

San Francisco, Cal.

Treat all Chronic and Special Disease

YOUNG MEN

WHO MAY BE SUFFERING FROM the effects of youthful follies or indiscretion, will do well to avail themselves of this, the greatest boon ever laid at the altar of suffering humanity. DR. SPINNEY will guarantee to forfeit $500 for every case of Seminal weakness or private disease of any kind or character which he undertakes and fails to cure.

MIDDLE-AGED MEN.

There are many at the age of thirty and sixty who are troubled with too frequent evacuations of the bladder, often accompanied by a slight smarting or burning sensation and a weakening of the system in a manner the patient cannot account for. On examining the urinary deposits a ropy sediment will often be found, and some small particles of albuman will appear, or the color will be of a thin milkish hue, again changing to a dark and torpid appearance. There are many men who die of this difficulty, ignorant of the cause, which is the second stage of seminal weakness. Dr. S. will guarantee a perfect cure in all such cases, and a healthy restoration of the genito-urinary organs.

Office Hours—10 to 4 and 6 to 8. Sundays from 10 to 11 A. M. Consultation Free. Thorough examination and advice $5.

P. S. For private diseases of short standing a full course of medicines sufficient for a cure, with necessary instructions, will be sent to any address on receipt of Ten Dollars. Call or address

DR. SPINNEY & CO.,
No. 11 Kearney Street, San Francisco.
jan2-d&w

THE GREAT ENGLISH REMEDY

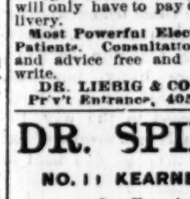

is a never-failing Cure for Nervous Debility, Exhausted Vitality, Seminal Weakness, Spermatorrhœa, Lost Manhood, Impotency, Paralysis, and all the terrible effect of Self-Abuse or youthful follies and excesses in maturer years—such as Loss of Memory, Lassitude, Nocturnal Emissions, Aversion to Society, Dimness of Vision, Noises in the Head; the vital fluid passing unobserved in the urine, and many other diseases that lead to insanity and death.

DR. MINTIE will agree to forfeit Five Hundred Dollars for a case of this kind the VITAL RESTORATIVE (under his special advice and treatment) will not cure, or in anything impure or injurious found in it. DR. MINTIE treats all Private Diseases successfully without mercury. Consultation Free. Thorough examination and advice, including analysis of urine, $5 00. Price of Vital Restorative, $3 00 a bottle, or four times the quantity, $10 00; sent to any address upon receipt of price, or C. O. D., secure from observation, and in private name if desired, by

A. E. MINTIE, M. D.
11 Kearney Street, San Francisco, Cal

SAMPLE BOTTLE FREE

Will be sent to anyone applying re-stating symptoms, sex and age. Strict cy in regard to all business transactions.

DR. MINTIE'S KIDNEY REMEDY NEPHRETICUM cures all kinds of Kidney and Bladder Complaints, Gonorrhœa, Gleet, Leucorrhœa. For sale by Osburn & Shoemaker druggists; $1 00 a bottle, six bottles for $5 00.

DR. MINTIE'S DANDELION PILLS are the best and cheapest DYSPEPSIA and BILIOUS cure in the market. For sale by Osburn & Shoemaker. jan2-1y-d&w

CANDY

CANDY

CANDY

Send $1, $2, $3, or $5 for a retail box by express, of the best candies in America, put up in elegant boxes and strictly pure. Suitable for presents. Express charges light. Try it once Address

C. F. GUNTHER,
CONFECTIONER,
CHICAGO.....ILL'S
ov6m

LEGAL.

Notice of Executors' Sale.

NOTICE IS HEREBY GIVEN THAT, in pursuance of an order of the District Court of the Seventh Judicial District of the State of Nevada, in and for Washoe county, made on the 18th day of September, A. D. 1882, in the matter of the estate of John Johnston deceased, the undersigned executors of the last will and testament of said deceased and of said estate will sell at private sale, to the highest bidder, for cash in lawful money of the United States, and subject to confirmation by the said District Court, on

Tuesday, the 6th Day of June, 1883,

At the office of the County Recorder of Washoe, county, Nev., in Reno, Nev., And between the hours of 9 o'clock in the morning and the setting of the sun on the same day, all the right, title, interest and estate of the said John Johnston deceased, at the time of his death, and all the right, title, interest and estate that the said executors and estate have, by operation of law or otherwise acquired other than or in addition to that of said John Johnston at the time of his death, an undivided one-third interest in and to all those certain lots, pieces or parcels of land situate, lying and being in the town or Reno, in the county of Washoe and State of Nevada, and known and particularly described in the official plots of said town on file in the office of the Recorder of said county as Lots 15, 16, 17, 18 19, 20, 21, 22, 23, 24, in Block R, and undivided one-third interest in Lots 1, 13 and 14 in Block K in said town, and an undivided one-half interest in Lots 2, 3, 10, 11 and 12 in Block, K in said town, and at the time and place aforesaid and upon the terms aforesaid, the undersigned as executors aforesaid, in pursuance of an order of said Court, made on the 27th day of March, A. D. 1883, will also sell at private sale all the right, title, interest and estate of the said J. Johnston deceased, at the time of his death, and all the right, title and interest that the said executors and estate have, by operation of law or otherwise acquired other than or in addition to that of the said John Johnston at the time of his death, in and to all those certain lots, parcels and subdivisions of land situate on the Truckee Meadows, near Glendale, in the county of Washoe and State of Nevada, and particularly known and described as the Northeast Quarter (NE ¼) of the Northwest Quarter (NW ¼), and fractional lots one (1) and two (2) of the Northwest Quarter (NW ¼) all in Section Fifteen (15), and the East half of the Southwest Quarter (E ½ of SW ¼) of Section Ten (10), and all the land conveyed by C. C. Gates to J. J. Woodworth lying east of a certain division fence, all of said lands being in Township Nineteen (19) North of Range Twenty (20) East M. D. B. M. and containing one hundred and seventy-six and seventy-three one-hundredths (176 73-100) acres; also one share of the capital stock of the Glendale Irrigating Ditch Company, together with the water privilege and right represented thereby. The said last-mentioned lands comprise what is known as the R. H. Kinney ranch. If said sales for any cause shall not be completed on the day aforesaid they will be continued from day to day thereafter, at same place and hours.

D. B. BOYD.
J. S. SHOEMAKER.
Executors.
April 21, 1883.—3w

Summons.

IN THE DISTRICT COURT OF THE Seventh Judicial District, State of Nevada, in and for the county of Washoe. The State of Nevada sends to Daniel Reynolds greeting: You are hereby required to appear in an action commenced against you as defendant by Miriam Reynolds as plaintiff in the District Court of the Seventh Judicial District, in and for the county of Washoe, State of Nevada, and answer the complaint, a copy of which accompanies this summons, therein within ten days after the service on you of this summons (exclusive of the day of service), if served in said county, or twenty days if served out of said county, but within said District, and in all other cases forty days; or judgment by default will be taken against you according to the prayer of said complaint. The said action is brought to obtain against you a judgment and decree of this Court dissolving forever the bonds of matrimony heretofore and now existing between said plaintiff and defendant. Plaintiff alleges: That plaintiff and defendant intermarried at Reno, Washoe county Nevada, on the 26th day of September, A. D., 1880; that on or about the 14th day of May, A. D. 1881, you, the defendant, wilfully deserted and abandoned plaintiff, and ever since have continued, and do now so continue, to desert, abandon and live apart from plaintiff against her wish and consent, and without cause; that for more than one year last past you, defendant, have failed, and without cause, to provide for plaintiff the common necessaries of life; that there was no issue of said marriage; that there is no common property. Plaintiff prays to be restored to her maiden name; plaintiff prays judgment and to be restored to her maiden name and for her costs herein, all of which will more fully appear from the complaint which is on file in the office of the Clerk of said Court at Reno, in said county.

And you are further notified that if you fail to appear and answer said complaint, the said plaintiff will apply to the said Court for the relief demanded.

Given under my hand at Reno, Washoe county, Nevada, this 31st day of March, A. D. 1883. JNO. F. ALEXANDER,
ap2-6w Attorney for Plaintiff.

Assessment Notice.

OFFICE OF THE NORTH TRUCKEE Drain Ditch Company, a corporation. Principal place of business, Reno, Nevada; location of ditch, in Washoe county, Nevada.

Notice is hereby given that at a meeting of the Trustees of the North Truckee Drain Ditch Company, held at its office on the 6th day of April, 1883, an assessment (No. 3) of two dollars and fifty cents per share was levied upon each and every share of the capital stock of said company, payable on notice and under direction of the Superintendent of said company, and twenty-five cents per share payable in money, immediately, to the Secretary. Any stock upon which said assessment shall remain unpaid on the 12th day of May, 1883, will be advertised for sale, and, unless payment be made before, will be sold on

The 12th Day of June, 1883,

To pay said delinquent assessment, together with costs of advertising and expenses of sale.

By order of the Board.
W. P. VANMETER, Secretary.
Reno, Nevada, April 12th, 1883.—ap8

Notice to Garnishees.

ALL PERSONS WHO HAVE BEEN served with notice of garnishment at the instance of the plaintiff in the suit of "A. J. Hatch vs. Manning & Berry" are hereby notified that said action has been dismissed and the plaintiff has no claims against them.

DICKSON & VARIAN,
Attorneys for Plaintiff.
Reno, April 24, 1883.—1m

LEGAL.

Notice.

PROPOSALS TO BUILD A BRIDGE across the Truckee river. Sealed proposals will be received by the Commissioners of Washoe county, at the Clerk's office, on and after May 12th, 1883, and before 10 o'clock on the 9th day of June, A. D. 1883, to construct a bridge across the Truckee river at a point about 300 yards above the Central Pacific railroad bridge below Verdi, and on or near the Bentz ranch, in accordance with plans and specifications to be open to inspection at the Clerk's office of the County Clerk on and after May 12th, 1883, at 4 o'clock p. m. and also to construct a good wagon road from the said bridge, on the south side of the said river, to the town of Verdi, in the county of Washoe, and to include in the construction of said road the right of way therefor from the said bridge to Verdi, free of any expense to Washoe county, said bridge and road to be built in accordance with said plans and specifications as adopted by the said Board of County Commissioners, and to their satisfaction, and subject to approval by said Board after completion. Such proposals will be opened on or after Saturday, the 9th day of June, 1883, at 10 o'clock a. m., the Board reserving the right to reject any and all bids, and in case of the acceptance of any bid the contractor whose bid may be accepted shall enter into bonds with good and sufficient sureties in double the amount of the contract price for the faithful performance of the contract, and the terms of payment upon the contract shall be arranged between the contractor and the Board at or before the execution of the contract—which shall be in writing—and bidders are requested to indicate in their proposals upon what terms of payment they will enter into a contract to do the work, etc.

By order of the Board of County Commissioners of Washoe county.
R. S. OSBURN, Clerk.
By W. L. KNOX, Deputy.
Reno, May 8th, 1883.—m10

Town Order Number 19.

BOARD OF COUNTY COMMISSIONERS, Washoe county, Nevada, April 20, 1883.

PRESENT—S. C. Fogus, Chairman,
G. W. Sawyer,
Joseph Frey,
R. S. Osburn, Clerk,
Jno. F. Alexander, Dist. Atty.

TOWN ORDER NUMBER 19.

Be it ordained by the Board of County Commissioners of Washoe county, Nevada:

SEC. 1.—That any person who shall peddle, carry or sell from house to house, within the town limits of Reno, Washoe county, Nevada, any fruits, berries or vegetables raised outside of the State of Nevada, shall pay a license for so carrying or selling such fruit, berries or vegetables of $5 00 per month — said license shall be payable for and obtained from the Sheriff of said Washoe county.

SEC. 2.—Any person found peddling, carrying or selling any fruit, berries or vegetables raised outside of the State of Nevada, within the town limits of the town of Reno, Washoe county, Nevada, who has not procured the license provided for in Sec. 1 of this ordinance shall be guilty of a misdemeanor, and on conviction shall be fined in a sum not less than $25 00, and in default at payment of such fine shall be imprisoned in the county jail at the rate of $2 per day unti such fine is paid.

ATTEST { R. S. OSBURN, Clerk
{ S. C. FOGUS, Chairman.
m10

Assessment Notice.

CROWN PRINCE GOLD AND SILVER Mining Company; location of works, Pyramid Mining District, Washoe county, Nevada; principal place of busines, Reno, Washoe county, Nevada.

Notice is hereby given that at a meeting of the Board of Trustees, held on the 8th day of May, 1883, assessment No. 13 of 2½ cents per share levied on the capital stock of the corporation November 22d, 1882, was rescinded, and an assessment (N. 14) of 1½ cents per share was levied upon the capital stock of the corporation, payable immedistely in United States gold coin, to the Secretary. Any stock upon which this assessment shall remain unpaid

June 10, 1883,

Shall be declared delinquent, and advertised for sale at public auction, and, unless payment is made before, will be sold on July 10th, 1883, to pay the delinquent assessment, together with costs of advertising and expenses of sale.

By order of the Board of Trustees.
R. E. QUEEN, Secretary.
Reno, Nev., May 10th, 1883.—m11

Assessment Notice.

NORTH TRUCKEE IRRIGATING Ditch Company; principal place of business, Glendale, Washoe county, Nevada; location of works, Truckee Meadows, Washoe county, Nevada.

Notice is hereby given that at a meeting of the Board of Trustees, held on the 30th day of April A. D. 1883, an assessment of fifty cents was levied upon each and every share of the capital stock of the corporation, payable immediately in cash to the Secretary, at his office. Any stock upon which this assessment shall remain unpaid on the

30th Day of May, A. D. 1883,

Will be delinquent, and will be duly advertised and sold, to pay the delinquent assessment, together with cost of advertisement and expenses of sale.

By order of the Board of Trustees.
O. C. ROSS, Secretary.
Glendale, April 30th, 1883.

Notice of Annual Meeting.

THE ANNUAL MEETING OF THE stockholders of the Nevada and Oregon Railroad Company, for the election of Directors to serve for the year ending June 4th, 1884, will be held at the office of the company at Reno on June 4, 1883 at 2 o'clock p. m. of said day.

By order of the Board of Trustees,
may18td GEO. A. KING, Secretary.
[Carson Tribune copy.]

To Whom it May Concern.

MY WIFE, DELMIA BONEN, having left my bed and board and the custody of her child without just cause or provocation, the public is hereby notified that I will not be responsible for any bills contracted by her from or after this date. I. BONEN.
Verdi, Nev., April 25, 1883.

FREE 25 useful articles. 4 beautiful floral chromo cards, size 5x3, and an illustrated book to all who send two 3c stamps for postage and packing. Mention this paper.
14daly E. C. RIDEOUT & CO. NEW YORK.

Reno Evening Gazette

Published every evening except Sunday

R. L. FULTON, PROPRIETOR.

ALLEN C. BRAGG, BUSINESS MANAGER.

RATES OF SUBSCRIPTION:

Daily, one year (by mail).....$6 00
Weekly, one year (by mail)..... 2 00
Daily delivered by carrier to any part of Reno (per week)..... 25

RATES OF ADVERTISING:

Daily, one square for one month..... $2 50
Weekly, one square for one month.... 1 00
The above rates include both legal and commercial work.

MONDAY.....MAY 21, 1883

EDITORIAL NOTES.

An incident that must prove o singular interest to both North and South will take place in a few days. About 80 survivors of the Fifth Virginia Infantry of the Stonewall brigade, accompanied by a number of residents of Virginia, left Baltimore last night, to participate in the 22d anniversary of the 28th Regiment of New York Volunteers. They have with them the flag they captured from the New York 28th at the battle of Cedar Mountain, which they will return to the 28th. It is probable that a similar circumstance could occur in no other country on the globe.

Borden, Fresno county, is almost deserted, the people, who are mostly Spanish, having gone off into the mountains at Cantua to witness miracles performed by a prophet. So crazed with enthusiasm are the people that they have sold their possessions for a song. One man disposed of his house for $10, and all are wild with excitement.

It is said that Germans reason about the exclusion of American pork in this way: "Americans eat their own pork, and are none the worse for it, and it is therefore nonsense to say that it will breed disease in the German stomach, from which the American enjoys immunity."

Ingersoll expects to occupy two or three days of the present week before concluding his star-route argument, which will be the last made by the defense. Merrick will follow for the prosecution and speak four or five days. The case will probably be given to the jury during the first week in June.

Branches of the Irish National League in all parts of the country appear to be unanimous in condemnation of the Pope's recent circular, and are not backward in suggesting that it ould be better if the Roman Pontiff should keep his nose out of politics.

The Emperor and Empress of Russia are at Moscow, to which city great crowds are flocking. In a few days we shall probably hear how narrowly the Czar escaped being hoisted by a bomb or some other infernal machine.

The *Journal* allowed its friendship for the bank managers to interfere with its duty to the public. Its attempts at self-justification now are only natural.

New York Roughs Indignant at the Acquittal of Dunn, Who Murdered Elliott.

NEW YORK, May 21.

The acquittal of Jere Dunn for murdering Elliott has aroused the utmost indignation among the friends of Elliott in this city, and many predict that it would be "unhealthy" for Dunn to come to New York. John Stiles, who was for years an intimate friend of Elliott and who when the prize-fighter was killed brought his body to this city and paid all fun eral expenses, frowned ominously when asked his opinion, and said: "Yes, he was let go, and his jury composed of 12 honest men ought to be strung up and made to tell what they got for their verdict. They are all afraid of Dunn. They want him to kill half a dozen more men before they hang him." Owen Kelly, another friend of Elliott, said: "The whole jury was bought by Dunn's wife. She is worth about $100,000 and spent $30,000 to clear him. A dead man's no good, and Elliott's friends didn't have money to avenge him. If Dunn ever comes here we will make it hot for him. He'll never get out of it. Dunn has got rid of four men now, and he won't wind up until he's laid his dozen low. When he killed Logan in Houston street in 1869 he shot him down while walking along. Logan had no chance. Dunn followed the same plan with Elliott."

A Respectable Contribution to the Parnell Fund.

PHILADELPHIA, May 21.

A meeting of the Parnell brauch of the Irish National League yesterday afternoon endorsed the appeal for a tribute to Parnell and was authorized to send $500 to Archbishop Feehan at Chicago to be added to the Parnell fund started in that city.

EASTERN DISPATCHES.

[PRESS DISPATCHES TO THE GAZETTE.]

WHOLESALE DESTRUCTION

More Havoc and Destruction by the Wild Winds—Many Lives Lost and a Large Area of Country Devastated.

ST. LOUIS, May 20.

Reports from Staunton, Ill., state that during the tornado Friday night some dozen or more graders on the Chicago, Springfield and St. Louis railroad were in camp in an orchard when the storm came on. Trees were uprooted and hurled against the tents, injuring more or less all the men in them, killing two. The killed are E. Cantwell, a sub-contractor, and Alva Berry, aged 14, son of John Berry, foreman. The fatally injured are Florence Berry, daughter of the foreman; George Burns; Arthur Robinson, aged 4, son of the sutler of the grading party. The badly injured are Minnie Berry, aged 12, another daughter of foreman Berry; Wm. Smith, August Johnson, Ed. Cantwell, a son of the sub-contractor; Mike Shea, Jas. Riley and Mike Butler, all members of the railroad party. The storm raged with great violence in the territory embraced between a line drawn from Keokuk to Danville and another line from St. Louis to Vincennes. There seems to have been three distinct storms in Illinois. The loss of property is much more serious in this district than on the Missouri river. In the neighborhood of Wentzville the storm did frightful havoc. About a mile from Wentzville the house of Mrs. Richards was blown away and her son James, 18 years, and a child two years of age, were fatally injured. A number of farm-houses were wrecked and the occupants injured.

The tornado plowed through three counties in Missouri — Montgomery, Warren and St. Charles. Besides destroying a large amount of property it killed and seriously wounded over 20 people. The greatest destruction was wrought in St. Charles county, where a large number of farm-houses and other buildings were leveled. Douglas Luckett, wife and two daughters were all fatally injured. John Jenkins was killed and his two sons fatally injured. In the neighborhood of Florisdel, St. Charles county, and thence for 15 miles into Warren county, the track of the storm is traced by numerous wrecks, and about 20 people were more or less injured. On Dog Prairie several large costly houses and barns loaded with grain were demolished. On Allen Prairie dwellings and outhouses shared the same fate. On Louter Island, in the Missouri river, the storm totally destroyed five dwellings and all outhouses. Losses in the three counties will run up into hundreds of thousands.

In Illinois the storm raged in about the same manner as it did in Missouri, the chief damage, however, being to country property, it striking no town of any considerable size. In the vicinity of Edwardsville three residences were utterly wrecked, and Mrs. Frank Masey was instantly killed. Her father, M. K. Bennett, and all other members of the family were injured. A well on the place containing 20 feet of water was sucked perfectly dry. Wolf's store at Hamel, a few miles from Edwardsville, was blown to pieces and four persons killed, names not known. At Woodsboro a brick school-house, a church and three residences were blown down, and James Carr and wife were seriously injured. In Dewitt county nine houses were destroyed near Kinney, and several others in Texas township, and three persons named Clifton killed, besides about a dozen badly injured. The house of a man named McPherson, containing six persons, was lifted into the air and carried 100 feet and set down again, but nobody received a scratch.

A Disastrous Flood in the Black Hills---Whole Villages Swept Away.

DEADWOOD, Dak., May 21.

A storm began here yesterday morning with the highest water ever known. Whitewood stream runs through the heart of the city and everything went before the flood. All the towns up the gulch are badly damaged. Pennington is entirely gone. The valley is flooded and half of Spearfish washed away. Crook City is nearly all gone. The water is now falling, though there is much snow in the mountains yet. Geo. Chandler and wife and two unknown men are known to be drowned. The loss is roughly estimated at $600,000. A rope-and-basket communication is established between the two parts of the city.

A Relict of Brigham Young Finds a New Affinity.

LODI, Ohio, May 21.

Mrs. Ann Eliza Young was married last evening in this city to Moses R. Denning, a prominent banker of Manistee, Michigan. Mrs. Young's son witnessed the ceremony.

A Man Shot and Killed Near the Spot where One of His Own Victim's Fell.

GALVESTON, May 21.

A Henrietta dispatch says: C. M. Burgess, who killed R. M. Bonnelly last November, was shot and killed yesterday by W. A. Curtis, a cattle king, one of the largest stock owners in Texas, at the postoffice during the delivery of the mail. Burgess, it is stated, shoved Curtis roughly aside. Hot words passed, and Burgess tried to draw his revolver, but Curtis was quicker and shot Burgess, who turned and staggered towards the door, Curtis still firing on him. Burgess took only a few steps and fell dead two feet from where he killed Donnelly. Two men were accidentally wounded, but not seriously. Curtis at once surrendered to the authorities and requested immediate trial. He sent word from the jail that he would pay the expenses of the wounded men, and if permanently injured would fully provide for them. Burgess intended to kill Curtis at the time of shooting Donnelly, and is alleged to have threatened Curtis' life on several occasions. Public sentiment is entirely with Curtis.

The Noble Red Man Still Getting His Work In.

CHICAGO, May 20.

A Chihuahua (Mexico) special says: Sixty Indians coming from the United States passed near Carman on the 15th. At Magnes Pass they killed and beheaded one man and threw the head away after carrying it some miles. They killed a Mexican at San Lorenzo, one at Buena Ventura and two at San Rinazo. Captain Jones has been sent from here with a body of men to meet this band, which is commanded by Chief Chatta; and another detachment was sent from Casa Grande. The Indians are making rapidly for the Sierra Madres.

A Brakeman Punches the Head of a Boiler-Maker.

CHICAGO, May 21.

Early yesterday morning about 200 members of the sporting fraternity from this city assembled at Hammond, just across the Illinois State line, in Indiana, for the purpose of witnessing a mill between two local bruisers, Thos. Lynch, a brakeman, and Jas. Welch, a boiler-maker, who had met once or twice before wit hout settling the question involved. Thirty-nine rounds were fought in one hour, and both were badly punished. Lynch was declared victor. When the party returned to the city the principals, seconds and several of the spectators were arrested and held in bonds.

Chinese Vice on the Increase in the Lake City.

CHICAGO, May 21.

Opium dens continue to receive attention from the local press, which has demonstrated that opium-smoking exists here and is on the increase. A visit to retail drug stores revealed the fact that except on rare occasions Chinamen do not apply at the counters for opium. They explain this upon the assumption that their prices are too high; that Chinamen being as good judges of opium as they, and buying as large quantities, can get it at as good prices from wholesale houses as from drug-stores.

A Storm on the Great Lakes—Vessels Driven Ashore and Crews Drowned.

CHICAGO, May 21.

A storm of extraordinary force prevailed on Lake Michigan last evening and a number of vessels were wrecked. The chief disaster is that of the schooner Jennie Lynn, capsized near land. The mate swam ashore and was rescued. Capt. J. Anderson, L. Peterson and a man named Christianson were drowned. The schooner Mary Ellen Cook, Captain Williams, early this morning was driven against the breakwater and all her crew except Frank Miller, a boy, were rescued.

A Shooting Affray that Has a Happy Result.

CHICAGO, May 20.

Anthony Connolly, a saloon keeper and Robt. Bruce, alias Harry Curtis, of no recognized occupation, met in the Tanners' saloon this evening, and after drinking together Curtis shot Connolly, the ball passing entirely through his body. Connolly then shot Curtis through both thighs close to the body. It is thought both will die. Curtis says Connolly and another man held him up some days ago and robbed him of a dollar.

The Female Lawyer Who Wanted to "Rot in Jail."

MILWAUKEE, May 21.

Kate Kane, the female lawyer who threw water in Judge Mallory's face in the Criminal Court, was to-day released from the County Jail, where she has been confined for 30 days for contempt of court. She shook hands with all the sheriff's employees except Myers, who was the one who seized her arm in court at the time she threw the water. Friends took her away in a carriage and presented her with a purse of money.

What Has the East River Bridge To Do With the Queen's Birthday?

NEW YORK, May 21.

Delegates from the Central Labor Union have decided to issue a proclamation asking all workingmen to absent themselves from the ceremonies of opening the East river bridge, because the trustees refused to change the date to some other than the Queen's birthday.

WESTERN TELEGRAMS.

[PRESS DISPATCHES TO THE GAZETTE.]

FROM SAN FRANCISCO.

A Big Ship—Chinaman Killed—Hot Weather — Counterfeit Coin Afloat—Saloon Keeper Stabbed—Uncle Jimmy Fair Gone to Europe.

SAN FRANCISCO, May 21.

The Penmore, the largest sailing vessel ever constructed, is now in port. She is a four-masted steel-ship, 310 feet long, and is just now one of the sights.

Another fatal accident happened on the Geary street cable road last night whereby a Chinaman was killed. The engineer was arrested and charged with manslaughter, but no blame can be attached to him.

Jas. T. Daly, a saloon-keeper, was last night stabbed in the abdomen by an ex-convict, Charley Abbott, one of four hoodlums who visited the saloon and raised a row. It is believed the wound will prove fatal.

Thermometer yesterday marked 82 degrees in the shade. The trade winds are being anxiously looked for.

Colonel Finnegess of the United States Secret Service has received information from Jas. J. Brooks, Chief of the Secret Service, that a new counterfeit five-dollar gold coin has made its appearance, purporting to be struck in 1843. It is very heavily plated, and 49¼ grains light. The impression is that it was struck from original dies prepared for the purpose.

Senator Jas. G. Fair and son Jimmie departed East by the Southern Pacific Railroad, on their way to Europe. He said, on leaving, that he would attend the Congressional se sion. Some believe he will never mingle with his colleagues in Congress again.

News of the death of Thomas Sullivan, proprietor of the well-known cloak store on Kearney street, was received to-day from Salt Lake city.

A Young Woman's Death Caused by a Criminal Operation.

CLEVELAND, May 21.

Julia Penachere, a beautiful young woman, was married on her dying bed last Wednesday to C. W. Seymour. On Friday she died and on Sunday she was buried. To-day the body was exhumed by order of the coroner, and at an autopsy held evidence of abortion was discovered, and Seymour and a midwife named Sylvia M. Webster are under arrest charged with complicity in her death.

TELEGRAPHIC BREVITIES.

—A violent storm raged at Dublin yesterday.

—Cetewayo has again been defeated, with great loss.

—Delaney, one of the Phœnix Park murderers, has been reprieved.

—Wm. Chambers, LL. D., the well known English publisher, is dead.

—The Emperor and Empress of Russia have arrived safely at Moscow.

—America will send 60 paintings to the forthcoming art exhibition at Munich.

—An attempt to burn Queen Victoria in effigy yesterday at New York was defeated by the police.

—Two inches of snow fell in Northern Michigan yesterday. A heavy snow-storm also passed over Wisconsin.

—Jacques Abbatucci and M. Saultry fought a duel with swords in the Bois de Boulogne, near Paris, yesterday, and both were wounded.

—The village of Longfoy in Saveri has been almost entirely destroyed by fire. Only four buildings remain standing and 400 persons were made homeless.

—At Pittsburg nearly all the railroad coal miners resumed work today at six cents, pending the settlement of wages. Some 4,000 miners returned to work.

—Dunn, the discharged Chicago murderer, exhibits telegrams of congratulation from James K. Calder of the Union Square Theater, N. Y., Gus Williams and McKee Rankin.

—It is reported that ex-City Treasurer Southworth of Philadelphia falsified the city books, and in the years 1878 and 1879 misappropriated $16,780 taxes collected by the city for the State.

FOREIGN TELEGRAPH.

[PRESS DISPATCHES TO THE GAZETTE.]

A Large Fund Raised for an Irish Sufferer.

LONDON, May 21.

The fund for Parnell now amounts to 9,000 pounds. It has been decided the keep the subscription list open until 50,000 pounds are raised. Several meetings were held in London yesterday, at which appeals for subscription to the fund were made.

A Dynamite Joke on English Church-Goers.

LONDON, May 21.

A box with a fuse attached was discovered on the steps of the Peterborough church. When examined at the police station it was found to contain four bottles filled with various colored liquids together with many wires and springs. On the lid of the box was a representation of a skull and bones with the words "Beware of the Invincible Army." The box was marked "Depot Branch Office, 57 Broadwood street, New York." On a slip of paper inside the box were the words "Conscience makes cowards of all men." Although the affair is considered a hoax worshippers at the cathedral were much alarmed.

The Czar Not so Very Mean After All.

ST. PETERSBURG, May 21.

The Czar has granted a handsome pension to the family of M. Makoff, President of the society for regulating the social position of the Russian Jews, who committed suicide a few days ago.

Indigestion, dyspepsia, heart-burn, nausea, etc., cured by using Brown's Iron Bitters. 21m1w

How Obnoxious Stewards are Removed in Ireland.

CASTLE BAR, May 21.

The body of a steward named Quinn, who has been missing for four months, was found in a lake near here with a heavy chain around his neck.

ST. JACOBS OIL

THE GREAT GERMAN REMEDY FOR PAIN.

CURES

Rheumatism, Neuralgia, Sciatica, Lumbago, Backache, Headache, Toothache, Sore Throat, Swellings, Sprains, Bruises, Burns, Scalds, Frost Bites, AND ALL OTHER BODILY PAINS AND ACHES.

Sold by Druggists and Dealers everywhere. Fifty Cents a bottle. Directions in 11 Languages.

THE CHARLES A. VOGELER CO. (Successors to A. VOGELER & CO.) Baltimore, Md., U. S. A.

NEVADA THEATRE

ONE NIGHT ONLY—TUESDAY, MAY 22, 1883

Engagement of the greatest living tragedienne

JANAUSCHEK

Supported by a company of

Indubitable Strength and Merit

HEADED BY

GEO. D. CHAPLIN AND ALEX. H. STUART

When will be presented Schiller's famed historical drama in 5 acts

MARY STUART

MARY, QUEEN OF SCOTS	JANAUSCHEK
Sir Edward Mortimer	Alex. H. Stuart
Earl of Leicester	Geo. D. Chaplin
Lord Burleigh	Ogden Stevens
Sir Amias Paulet	Joseph Adelman
Earl of Shewsbury	Giles Shine
Sir Andrew Melville	Louis Bresn
Davidson	J. F. McDonold
Count Bellevierre	Andrew L. Mann
Sir Drue Drury	J. Quigley
Elizabeth, Queen of England	Miss Ada Monk
Hannah Kennedy	Miss Henrietta Irving
Margaret Curl	Miss Virginia Brooks
Alice	Miss Lavina Shannon

Reserved Seats, without extra charge, can be secured at the Postoffice on and after Tuesday, May 15.

Mr. Nat. Childs.....Manager
L. A. Morgenstern, Business Representative
15m6t

A CARD.

To the Citizens of Reno:

I HAVE BEEN A RESIDENT OF your town for three years, and, outside of my own business, have not seen a decent pair of boots that were made here. In order, therefore, to extend to everyone facilities for obtaining really first-class boots and shoes, I have sent to San Francisco or two A No. 1 mechanics, the best to be found in the country, and will run (as heretofore) a prime, first-class shop. The enlargement of my stock and facilities will entail heavy extra expense, and I look and trust, therefore, to Reno's citizens and the people generally who are desirous of obtaining the very best of workmanship, to aid me with their increased patronage. First-class material, first-class workmanship and first-class work at living rates is the motto on my coat-of-arms.
12m1m FRED. PAVELA

A. LINDLEY & CO

WHOLESALE AND RETAIL

GROCERS

HARDWARE,
TINWARE,
CROCKERY
AGRICULTURAL
IMPLEMENTS

WINES AND LIQUORS OF ALL KINDS
feb1tf

S. M. JAMISON & SON,

—Dealer In—

BOOKS, STATIONERY, PAPERS
MAGAZINES,
CIGARS, TOBACCO, YANKEE NOTIONS

MISCELLANEOUS.

VARIOUS QUACKS

Who, Each With His Own Pet Scheme, Cultivate the Field of Human Nature.

There have always been quacks — legal quacks, theological quacks and medical quacks. Some of them are bland, oily fellows who argue and smile the world into believing in their favorite bit of humbug. Others are pompous and pretentious parasites. But they make it pay. Men seem to love to be swindled, stipulating only that it shall be neatly done.

The dear people are equally liberal to the electric and magnetic fraud. The fellow is a genius in his line. He will put a magnetic belt around your waist, a magnetic necklace under your chin, or fit you out with an entire suit of magnetic clothes, warranted to serve the purpose of ordinary garments, and at the same time to cure all diseases, from whooping-cough to hasty consumption.

Most of them have no more electric or magnetic power about them than resides in woolen blankets or girdles of sackcloth. Only when applied by an expert is electricity of the slightest use as a medicinal agent, and even then its value is greatly over-stated. What is the strongest possible presumptive evidence in favor of a particular remedy? Clearly that it should have been prepared by responsible persons of acknowledged skill in the treatment of disease.

Squarely on this foundation stands BENSON'S CAPCINE POROUS PLASTER. Endorsed by 5,000 physicians, pharmacists, druggists, it needs no further apology or introduction. It is the one and only true and tried external application. Quacks of all kinds pay the Capcine the compliment of their dislike, as Satan is said to hate the holy water.

Look in the middle of the plaster for the word "CAPCINE." Price 25 cents. Seabury & Johnson, Chemists, New York.

JOHN BOWMAN

(Successor of W. H. DICKENS),

Dealer in

CHOICE FAMILY GROCERIES

WINES, LIQUORS, CIGARS, TOBACCO, TINWARE, HARDWARE, CROCKERY, GLASSWARE, SUGAR, COFFEE, TEA, CANNED GOODS, FLOUR, BACON, HAM.

In fact, everything usually kept in a first-class Grocery Store.

Fresh Fruits and Vegetables Received Daily.

Country produce of all kinds taken in exchange for goods.

The highest price paid for good butter and ranch eggs.

Goods delivered to any part of town free of charge.

Don't forget to call at my place on Commercial Row, three doors east of Osburn & Shoemaker's drug store, before making your purchases. nov8tf

CALIFORNIA FRUIT AND PRODUCE HOUSE

—FOR—

Green Fruit, Dried Fruit,
Canned Fruit, Honey,
Fruit Butters, Syrups,
Seeds, Vegetables, Etc

SEND YOUR ORDERS TO

M. T. Brewer & Co.,

WHOLESALE MERCHANTS,

Sacramento ..... California
rtn 30

H. DAVIS & SON

—DEALERS IN—

IMPORTED & DOMESTIC CIGARS

TOBACCOS, CIGARETTES,

MEERSCHAUM GOODS,

PIPES, NOTIONS, ETC

And, in fact, everything pertaining to a first-class cigar and tobacco store.

NO. 17 COMMERCIAL ROW, RENO
n29tf

THE BRAHMIN'S ELIXIR

FOR ALL CASES OF

Seminal Weakness, Loss of Manhood,

Want of Energy, Weakness in the Back or Loins, Painful Dreams, Languor, Depression, Etc.,

Prepared only by

Brahmin Elixir Co

1004 Broadway, Oakland, Cal.

Price $1 per Bottle. Send for circular
16mtf

CHARLES BECKER

COMMERCIAL ROW SALOON

BEST BEER ON DRAUGHT

By the glass, bottle, quart or gallon. Connected with the saloon is a

FIRST-CLASS LODGING HOUSE,

Where a good bed can be had for 25 cents

The Carpenter's Steel Square and its uses new and enlarged edition. Price of book, $1; with the California Architect and Building News; 1 year, sent to any address, for $2 50. Address Geo H. Wolfe, 240 Montgomery street, San Francisco. apr4-1y

FIFTY CENTS PER WEEK

All Classes of Legitimate Advertisements Not Exceeding Six Lines Inserted in this Column for Fifty Cents Per Week.

Millinery Goods.

I AM carrying an elegant stock of millinery goods. The latest styles in Spring and Summer hats and bonnets for young and old. Old hats newly trimmed. Orders from the country promptly attended to. MRS. WINZEL,
may21tf Virginia street.

Piano Tuning.

PRICES reduced from $5 to $3. Pianos repaired at reduced rates. George Wedekind, late tone regulator for Steinway & Sons and M. Gray's music store, San Francisco, will be in Reno in a few days. Leave orders at Needham's furniture store, near the bridge. 21m2w

To Let.

GOOD house with 5 rooms to let. There is a good barn, with stable room for 6 horses. Inquire of B. E. Hunter. m17w1*

Place Wanted.

A GOOD girl wants a place to do housework, in town or country. Apply at this office. may16

For Rent.

HOUSE on Fourth street; 8 hard-finished rooms, kitchen and cellar; good well and water pipes; desirable location; terms liberal; inquire of A. Adam. 9m2w

Wanted.

A GIRL to assist in light housework. Inquire at the Gazette office. m11

Early Rose Potatoes.

I HAVE lot of Early Rose potatoes for sale. Apply at once [m2tf] S. CONNER.

Notice to All.

DODGE is packing up to leave and he wants all persons indebted to him to call and settle at once and all those having bills against him to call and get their money. a28tf

For Sale

ONE thoroughbred Jersey bull, 4 years old, and one span of Norman horses, 5 years old, for sale cheap. Inquire of A. Banta. a18tf

Lot No. 16, Block "V."

ON the west side of Virginia street, opposite Laycock's paint shop, the property of V. Melatovich, will be leased for a long term. Apply to C. T. Bender, agent. 17m8w

J. Hall Requests

ALL parties knowing themselves indebted to the late firm of Hall & Painter to call at his new store on Commercial Row and settle as soon as convenient. a13tf

Caution Notice.

I HEREBY notify all whom it may concern that I will not be responsible for bills contracted on my account by any one other than myself. PHI BATES.
a11tf

For Sale Cheap.

TWO phaeton spring buckboards, carriage finish. Will sell reasonably for cash, or will exchange for hay or new milch cows. Inquire of R. P. Chapin. apr5tf

Economic Soap

REMOVES paint, tar, grease, etc., by using in the ordinary way. It is superior to all others. Ask your grocer for it. mar26tf

Vegetables.

I AM carrying a full stock of all kinds of vegetables and fruits, in season, including oranges, lemons, bananas, peas, pieplant, cabbage, potatoes, onions. Call. ja29tf E. C. LEADBETTER.

Cork-Bark Elm.

I HAVE on hand and shall continue to have during the planting season a fine stock of cork-barked elm, at reasonable rates. R. P. CHAPIN.
mar21tf

Important to Farmers.

YOU will find at Condon & McIntosh's lumber yard, opposite Depot hotel, a fine lot of fencing, flume lumber, building material, honey boxes, etc; also lime, plaster and cement. Give them a call. mar20tf

Stove Wood.

WE have fitted up a machine for sawing wood, and are prepared to furnish fuel any length desired. Send in orders. WASHOE MILL & LUMBER CO.,
dec27tf Wm. Henry, Manager.

Land for Sale.

A. C. BRAGG of the Reno GAZETTE has 160 acres of good agricultural land for sale; five acres improved, one mile from Reno. Pair of horses, harness and a light lumber wagon taken in exchange.

PIONEER JEWELER

I take pleasure in calling the attention of the public generally to my large stock of WATCHES, consisting of the following celebrated makes: Howard, Raymond, Waltham, Elgin and all others that can be recommended to give perfect satisfaction; also, the finest selected stock of JEWELRY, consisting of Sets, Chains, Rings, Pins and everything only kept in a first-class jewelry establishment, and I sell at prices that will surpass anyone. I am sole agent for the celebrated King's Spectacle—an entire new patent in the spectacle line. I also claim to have one of the finest and largest assortments of SPECS and EYE-GLASSES in the State, consisting of Gold, Silver, Celluloid, Steel, Rubber and Nickel: also the Genuine Imported Pebbles. Call and see my latest novelty in the optical line, which is a new-style spectacle adapted to cross-eyed people. WATCH-REPAIRING done in the best manner and jewelry made to order. I. FREDRICK,
Jeweler, in Osburn & Shoemaker's drug store. n20

FOR SALE OR TO LEASE:

A DAIRY RANCH,

CONTAINING 1,200 acres, with house, barn and dairy house, situated in Clover valley, Cal. Will be sold on easy terms, apply on premises. may16

Reno Evening Gazette

MONDAY.....MAY 21, 1883

JOTTINGS.

All the churches were well filled yesterday.

Geo. Wedekind, the piano tuner, has a notice in the 50-cent column.

Perkins & White are arranging for a day's racing at the track next Saturday.

The C. & C. road is being pushed south at the rate of a mile and a half a day.

The new five-cent nickel will pass very well for a quarter in the contribution box.

No. 3, large size, copy books at Nasby's. Thermometer at 7, 9, 11, 1, 3—68, 72, 74, 79, 80.

Mr. Williams has built a neat and strong fence around the schoolhouse lot. It is being painted now.

The District Court is occupied to-day in the case of Berry vs. Walker, Judge R. Rising presiding.

A large number of pleasure seekers went to Steamboat Springs yesterday, and enjoyed themselves much.

The thermometer stood at 76 yesterday morning at 9 o'clock in front of Nasby's store, one of the coolest places in town.

The Palace Hotel is full every night. Under the management of Perkins & White the house is popular with travelers.

The Pullman drawing-room car "Sumatra," with a party of excursionists, was attached to last night's west-bound express.

Last night's west-bound express was made up of eight passenger coaches, besides the usual mail, express and baggage cars.

The 1,200 head of horses that E. W. Crutcher sold a short time ago started for Nebraska yesterday. It will be a long, hot drive.

White-fish are being caught in considerable numbers near the dam. They *are* white-fish, notwithstanding what Dan De Quille says.

This delightful weather is vastly appreciated after the atmospheric foolishness we have been subjected to during the past two months.

Somebody who needed light stole a can of coal oil from Jas. Doherty's wagon last evening, just before he started home to Surprise valley.

The committee appointed to make arrangements for the proper observance of Decoration Day are getting their arrangements nearly completed. It promises to be a success.

One of Bill Scott's mules choked himself to death yesterday by catching a foot in his halter. It was a good animal, and the old teamster is out and injured by the accident.

Mrs. Winzel's show window attracts a great deal of attention. Her Spring hats are of the latest styles and very beautiful. Prices very low. Old hats newly trimmed on short notice.

Knowles & Bainbridge's stock of goods is something extra. Every description of domestic apparatus, in the hardware line, can be found there, from a tin dipper to a fine cooking range, together with all sorts of table ware, both plain and plated.

When a man shows business enterprise he is sure to succeed. Chielovich & Co. of the Wine House are rapidly taking the lead in their line of trade, and it is apparent that before many months they will effectually bar out all competition. They started in to win and are carrying out their programme.

A Pioneer's Impression.

The Salt Lake *Tribune* says: A. Evans of Reno, Nevada, left yesterday for home, after having spent a day or two in looking over the city and noting the wonderful changes which have taken place since he was here 30 years ago. On July 5th, 1853, Mr. Evans reached this city with the first drove of cattle taken into Nevada, and camped for several days on the plaza at the upper end of Main street. Two days after his arrival the corner stone of the Mormon Temple was laid by Brigham Young, and work on that structure has been going on each year ever since—a work that would have been easily performed in one-tenth that time in the hands of a live American contractor. Mr. Evans was charmed with this city as it is now, and remembers a few of the land marks, which are unchanged, but these are few. From here he went to Nevada, and was the pioneer cattle man of that State, where he amassed wealth in the business. He is now a resident of Reno.

They Will Grow Again.

Something seems to be killing the willows along the Humboldt river. In many places they are dead for miles. It is guessed that they were killed by the intense cold of last winter. Willows are a great protection to stock. The cattle seek shelter among them in hard storms and live on the twigs in heavy snows.

Not Worthy of Belief.

Andy Benson of Beowawe denies the story told by Tom. Tennant that he planted a lot of carp by punching a hole in the ground with a stick and putting them in head downward, and that the coyotes came along and ate their tails off. It is probably a campaign lie.

JANAUSCHEK.

Reno's Opportunity to Spend an Evening With a Great Artist.

Manager Wilson has made every arrangement for the comfort of the large audience that will greet Madam Janauschek to-morrow evening. He has employed experienced ushers and secured the services of a good ochestra. He has also engaged a special policeman to keep order in the gallery, and there is no reason why the evening should not be enjoyed by everyone. The drama-loving people of Reno will have an entertainment to meet their highest ideals. The play of Mary Stuart affords abundant scenes throughout of great dramatic and emotional elements, and to say that Madam Janauschek will render each with the vigor and power of a master is but a cold statement. The truth and fire which she throws into every gesture and intonation are strangely grand. Her support is excellent. She is just closing a very successful engagement at Salt Lake. The *Chronicle* of that city speaks of her as follows: Each evening that Madam Janauschek appeared here, her acting has exhibited different phases of her capabilities, and each performance seemed to be an improvement on its predecessor. If to-night and to-morrow's entertainments improve in a relative proportion, before the tragedieune leaves the city she will, in the estimation of the Salt Lake public, have attained the very pinnacle of perfection. Her acting last evening in the play of "Mother and Son" was superb. The struggle between her high-born pride and her motherly affection was enacted with a dignity and a pathos that left nothing to be desired.

The box-sheet at the Postoffice is nearly full; only a few seats are left and it behooves those who have not secured seats to do so at once.

PERSONALS.

L. Allen of Churchill is in town.

Mrs. Uhler left for the East this morning.

E. W. Crutcher is in from his cattle range.

Read Mrs. Winzel's ad. in the 50-cent column.

R. L. Toplitz of San Francisco is a guest at the Depot Hotel.

Lieutenant-Governor Laughton is said to be much improved.

A. M. Hamlen, a Lake City merchant, is in Reno on business.

Dr. Bergman returned this morning from a flying trip to the Bay.

H. M. Yerington is down about Owens river, inspecting railroad work.

Hon. M. D Foley, Senator from Eureka, was in town Saturday night.

Mrs. James Duffy, Carson, is in Reno visiting her parents Mr. and Mrs. O. Madden.

John Wall of Bidwell, a well known cattle man, is in town, stopping at the Palace.

Rev. W. R. Jenvey has severed his connection with Bishop Whitaker's School for Girls and will leave for the East one week from to-morrow.

Philip Deidesheimer, the experienced mining man, was on the east-bound train yesterday. He opened a new mine called the Phœnix, near Sierra City.

L. G. Clark, king of Duck Flat, came in yesterday. He reports that vegetation of all descriptions is unusually thrifty, and that feed on the ranges is abnormally good. It is his opinion that this will be a good year for everybody.

R. W. Harrald, arrested here last Thursday by Deputy Sheriff McInnis and Constable Nash, upon a dispatch charging him with forgery, was taken east yesterday morning by Sheriff Brown of Ogden, who came here armed with a requisition from the Governor of Utah.

W. L. French was registered at the Depot Hotel yesterday. He has been to England to promote a scheme for building a railroad from San Francisco to unite with the Carson & Colorado road in the Owens river country, by way of Yosemite valley, or as near it as practicable. His mission has been very successful.

Unanimously Expelled.

At a meeting of the Capital Turf Club, held Friday evening at the Capital Hotel, Sacramento, says the *Record-Union*, after due consideration the club, by an unanimous vote, expelled Charles H. Shear for fraudulent driving, and Charles Shear, J., was expelled for conduct unbecoming a gentleman, in attempting to interfere with a horse for the purpose of preventing him from winning a race.

The best cure for diseases of the nerves brain and muscles, is Brown's Iron Bitters.

Habits of Wild Animals.

Six years ago the jack rabbits seemed to entirely vacate a region 10 miles square surrounding the Humboldt House. Previous to that time they were thick and Meacham and Blakeslee kept their trees wound with barley sacks to prevent their chewing the bark off. After the exodus none were seen anywhere. Just now a few seem to be straggling in again.

Lost Man Department.

Thomas Henry, of Fredrick, Maryland, desires information of John Hicks, who was on the Comstock in 1877. A valuable estate has been left him by the death of an uncle.

ARABIAN MILLET.

A Disappointed Farmer—The Frost Kills His Grass.

J. W. Brown of Coyote creek, near Unionville, writes the *Silver State* that he is very sorry to have to contradict any statement he may have made to induce any person to go to the expense of purchasing Arabian grass seed at the price it has been selling for, or to create the impression that the grass would stand the frost as well as alfalfa. He has recently discovered beyond doubt that it will not stand Nevada Winters, as the roots on his land do not penetrate the ground any deeper than grain. At the date of Mr. Brown's letter (May 16th), when his alfalfa was a foot high, there were no signs of the Arabian grass above ground; in fact, the roots seemed to be dead, and he believes it is an entire failure. He was confident until a short time ago that it would start, so he prepared some good land and procured more of the seed at a very high price, but since then he harrowed the ground over and sowed it to alfalfa, as he believes that to be the chief of grasses, at least for his land, as it requires but little water, and yields well and makes good hay.

While this is very discouraging to those who have incurred considerable expense in procuring and sowing Arabian grass seed, a writer in the Ogden *Pilot* of a recent date asserts that after it is once started Arabian millet is proof against droughts or frosts. As considerable of it has been sowed in this section this Spring, it will be thoroughly tested, and a year hence many will know by actual experience whether it will survive Nevada Winters or not.

TRUCKEE ITEMS.

Scraps of Interest From a Lively Camp.

The following items are clipped from the *Republican* of May 19:

Severe colds are prevalent.

Counting the hotels where liquor is sold Truckee can boast of 15 saloons besides the benzine dispensed on back streets. Front street has but 14 business houses besides the saloons. There is but one town in the State that can come anywhere near rivaling us, and that is Alturas, Modoc county.

Bessie, the six-year-old daughter of J. G. Williams, is dangerously ill with lung fever. Her condition is considered critical.

W. O. Hill returned this morning from Butte City, Montana. He says that it is the blankest country for grasshoppers and emigrants that lays outdoors, and he is now ready to settle down in Truckee and remain the balance of his days.

The infant child of Joseph Marzen and wife is still quite ill. The doctor has hopes of its recovery, however.

Uncle Joe Gray has torn down a portion of the old house on the corner of Main and Bridge streets. It is one of the old landmarks of Truckee, having been built long before the town had a name. During the early days of the Washoe excitement it was a stage station.

Well Boring.

ARTESIAN WELL,
White Plains, May 18, 1883.

Editor Gazette:—Your item in the weekly of the 17th, that the drill had stuck and broken off at a depth of 600 feet, was not quite as bad as it would lead one to suppose. In the drifting of the well through the volcanic matter the rock is much broken and full of crevices, and constantly endangering the tools in becoming fastened by rocks falling in. They have, however, thus far only proven but temporary delay. The drill struck through the volcanic formation at a depth of 1,140 feet, and the total depth of the well is over 1,300 feet, the last 160 feet being clay and slate, with every prospect of success in obtaining water of good quality. The work is going on as usual night and day.

Death of Bishop Peck.

Right Rev. Jesse T. Peck, a Bishop of the M. E. Church, died in Syracuse, N. Y., Friday, aged about 72 years. He was for many years connected with the California Conference, and in later years has presided over it as a Bishop. He was elected Bishop in 1872. Prior to that time he was for two or more terms pastor of the Sixth-street M. E. Church of Sacramento, and was at one time Presiding Elder of the Sacramento district, and was well known throughout the States of California and Nevada.

A Royal Ride.

A number of Reno and Virginia City Knights Templar intend to go over the mountains in teams this Summer in time to attend the Conclave at San Francisco. The route will be along the shore of Tahoe to the south end, up through Lake valley, past the big trees, stopping a week in Yosemite valley, and then on through California to the Bay. Alvaro Evans is one of the originators and promoters of the idea.

Will Take a Rest.

The Carson school teachers will take a vacation for a week, says the *Appeal*. They have been much overworked in bringing the scholars over ground lost during the scarlet fever scare last Winter, and need a little leisure.

GOOD PROSPECTS.

A Company that Anticipate a Lively Lumber Season.

The Truckee Lumber Company have completed preparations for their summer's work, and to-day commenced active operations at logging. They have about 5,000,000 feet of logs on hand, which is a good starter. The mill is now running at only half its capacity, but next week it will run for all it can do by day, and in a short time will be kept going during the whole 24 hours. The company expect to cut 15,000,000 or 18,000,000 feet of lumber this season at the Truckee mill, which, added to what Elle Ellen and the Dog Valley mill will turn out, will aggregate some 30,000,000 feet. The box factory is running with more orders on the books than can be filled at present, owing to a scarcity of seasoned lumber. It bids fair to be a lively season.

A Simple Beverage that Will Strengthen a Weak Stomach.

There are many who believe that wholesome beer is good for the stomach. As a general thing, Germans are a strong healthy people, and their beverage is almost exclusively beer, which they learn to drink before they are weaned, and they become so keen of taste that they can detect the slightest impurity in their favorite drink. The Pacific Brewery beer has become so popular because of its great purity and excellent flavor that George Becker has been solicited to establish a depot at Hawthorne and Candelaria for the accommodation of customers in that section; and the quantities he sends to the northern country show that our mountain neighbors also appreciate his brew. To give the GAZETTE printers an opportunity to know how it tastes, he rolled a barrel into the new office to-day, and the typos between breaths fervently ejaculated, "Here's luck, George."

The Place to Go.

H. F. Pavola's boot and shoe shop is now running in first-class shape. Everyone who wants a nice-fitting boot or shoe goes to that place for them. The reason is plain—they get everything neatly done and at reasonable prices. Pavola makes a specialty of fine sewed boots and his lasts are of the latest eastern pattern. Single-sewed, top-sole sewed and Scotch bottom boots and shoes he makes in short order; also "double deckers," box toes (both of French and Yankee patterns), Alexis ties, Balmorals and Oxfords—in fact, any kind wanted. Repairing is neatly and promptly done. Give him a call.

A Horse Killed With One Blow.

Last Saturday Frank Berry hitched up one of Wm. Steele's horses, and when the procession was ready to start the animal wouldn't go worth a cent. Then Berry got a club and applied it to the balky brute's head with considerable unction, and the result of the onslaught was a dead horse. He dropped as suddenly as if the Cardiff giant had straddled him. The animal was valued at $150.

Boston Excursionists.

The first of Raymond's excursion parties will arrive in Reno next Friday morning and perhaps remain here one day to take a look at our sprightly town and see how it compares with Boston. There are about 160 persons in the party, and they will be followed by other parties on the 30th of this month and June 15th.

Land to be Reclaimed.

The Sierra Valley *Leader* says: Thousands of acres of waste land might be reclaimed by holding the water that runs to waste in the spring, until it is wanted in the hot dry months. We believe it would pay, and could be cheaply done in many places around the valley.

An Even Thing.

In 1859 Chancellor Derby and E. W. Crutcher took to themselves each a wife and began life right. This Winter each had a son married, and now Crutcher and Derby are making bets as to which one will be a grandfather first.

Committee Meeting.

The committee of the W. C. T. U. will meet at their library-room on Tuesday (to-morrow) evening at 1 o'clock P. M. for the purpose of electing their State officers.

A Card.

To all who are suffering from the errors and indiscretion of youth, nervous weakness, early decay, loss of manhood, etc., I will send a recipe that will cure you FREE OF CHARGE. This great remedy was discovered by a missionary in South America. Send a self-addressed envelope to the Rev. Joseph T Inman, Station D. New York City.

ICHI BAN doubled in size is the largest Japanese sale exhibition in the world. Shattuck & Fletcher export their printing inks to Japan, receive Japanese goods in return, pay for their advertisements with printing ink, and this is why Ichi Ban exists on low prices. Logical, isn't it? Wholesale and retail. Goods for every branch of country and retail trade. may6tf

An attractive, youthful appearance secured by using Parker's Hair Balsam to all who are getting gray. 18m1-n

For cheap Drugs, Toilet Articles, Patent Medicines, Perfumery, etc., call at John F. Myers' Drug Store, Virginia street, next to Barnett's. je16

The finest brand of Kelly's celebrated Key West Cigars are to be had at John F. Myers' Drug store on Virginia street, next to Barnett's. je16tf

Drugs and Patent Medicines
Of every description sold cheap by John F. Myers, Virginia street, next to Barnett's.

MISCELLANEOUS.

ROYAL
BAKING
POWDER
Absolutely Pure.

This Powder never varies. A marvel of purity, strength and wholesomness. More economical than the ordinary kinds, and cannot be sold in competition with the multitude of low test, short weight, alum or phosphate powders. Sold only in cans
ROYAL BAKING POWDER COMPANY,
oct4d&wly Wall street, New York

THE YOUNG KENTUCKY JACK
DAVID CROCKETT
AND THE STALLION
FRANK BACKUS
WILL STAND THE PRESENT SEASON
—AT THE—
RANCH OF A. A. LONGLEY,
SIX MILES FROM RENO.
Terms: $20 For The Season.
FOR PARTICULARS APPLY TO
JOHN MATHEWS, AG'T., LONGLEY'S RANCH
4may2m

COUNTRY PRODUCE.

I HAVE PURCHRSED THE FAMily grocery and produce store and business of C. H. Stoddard, on Commercial row, and intend to put in a large, choice stock of
FAMILY GROCERIES.
I am also prepared to furnish my patrons with
FRESH AND SALT WATER FISH
At all times, and shall make handling of
FRUIT AND VEGETABLES
At wholesale and retail, a specialty. My prices are marked down to the lowest notch, and satisfaction guaranteed. Call in. Goods delivered free of charge.
apr8tf J HALL.

A. J. CLARK
— DEALER IN —
GROCERIES, HARDWARE, TINWARE, POCKET AND TABLE CUTLERY, WINES LIQUORS OF ALL KINDS,
FARM PRODUCE, HAY AND GRAIN, CHOICE SUGARS, BACON, HAM AND LARD DIRECT FROM THE EAST.
10 r8tf

CHAS. ZIEGLER, JR.,
WHOLESALE AND RETAIL BUTCHER
VIRGINIA STREET, RENO, NEV
The Finest
BEEF, VEGETATION AND PORK
In the Market; also
Finest Sausages Manufactured in the State.
THE MARKET FOR EPICURES
jan9tf

Sacramento and Boca Beer Depot,
IN the Steele and Becker building, Commercial Row, Reno, Nevada.
Beer Sold by the Case, Keg, Bottle or Glass.
Sandwiches Prepared with Cheese, Limberger, Caviar, Sardines, etc.
I also have several
FINE FURNISHED ROOMS TO LET
By the day, week or month.
☞ FREE LUNCH DAILY. Beer delivered free of charge. J. J. BECKER,
jly15tf Proprietor

RENO & FT. BIDWELL STAGE
CARRYING THE U. S. MAIL.
EAGAR & CO. : : : PROPRIETORS
THIS IS THE ROUTE FOR PYRamid, Round Hole, Buffalo Salt Works, Buffalo Meadows, Duck Flat, Eagleville, Cedarville and Lake City.
CONNECTS at Cedarville with stages for Alturas, and at Alturas with stages for Lakeview, Oregon, and at Lakeview with stages for Chewaucan, Silver Lake, Summer Lake, Prinesville and the Dalles, also with stages for Drew's Valley, Linkville, Sprague River and Ashland.
Particular attention paid to express packages on the regular line and to Alturas. Stages leave Reno daily (Sundays excepted) at 7 a. m. Scheduled time each way, 36 hours. T. K. HYMERS,
al6tf Agent, Reno.

THOMAS PRICE
Chemical Laboratory, Assay Office and Ore Floors,
524 SACRAMENTO, STREET, SAN FRANCISCO
☞ Terms sent on application p'o-y

THE WHITE HOUSE.

THE WHITE HOUSE.
SPRING STOCK
IS NOW ARRIVING.
THE LATEST STYLES
AND
THE FINEST SELECTION
OF
MEN'S AND BOYS'
FINE CLOTHING
Ever Brought to the State, is Now Ready for Inspection at the
WHITE HOUSE.
CALL AND EXAMINE IT.
ABRAMS BROTHERS,
Proprietors, Reno, Nevada. a tf

ANNOUNCEMENT EXTRAORDINARY
The Greatest Attraction now is the Grand Display of the Finest and Best Stock of Gents.' Furnishing Goods and Suitings in the windows of the celebrated Merchant Tailor, S. Jacobs on Virgina Street. DO NOT FAIL TO READ THIS In addition to my already large stock of Foreign and Domestic Cloths, I have secured one of the finest and best stocks of Gents.' Furnishing Goods. Underwear of the finest and best qualities in all shades. White shirts and woolen Overshirts of the latest styles and Improved make. Gents.' Hosiery of the best Foreign and Domestic qualities. Neckwear to suit the most gay and the plain-dressed gentleman. Silk and linen handkerchiefs of the finest manufacture, in all shades. Suspenders and Gloves, Cuff Buttons and Shirt Studs. I have finest of Hats of the latest style and material, including Straw hats for Spring and Summer wear. Remember this is a new and carefully selected stock. Shirts made to order and guaranteed to fit. My cloths for gents.' suits are of the best and finest manufacture, which I make up in the finest styles at greatly reduced rates. Suits made by self measurement. Call and examine my goods and prices. No trouble to show goods. Orders from the country promptly attended to and satisfaction guaranteed in all cases. Jacobs' goods are the best, his workmanship and prices stand the test, his past record and public opinion tell the rest, and don't yo forget it
S. JACOBS,
THE BOSS TAILOR OF NEVADA
mar24-dw-t f

KNOWLES & BAINBRIDGE
MANUFACTURERS AND DEALERS IN
Pieced and Stamped Tinware, Galvanized, Japanned and Agate Iron Ware.
STOVES AND RANGES.
TINNING AND PLUMBING A SPECIALTY.
Agents for Winthrop Portable Range
RENO, NEVADA. a21tf

WILLIAM GOEGGEL
LEADING JEWELER AND
WATCHMAKER
BEST OF GOODS AND WORKMANSHIP AT LOWEST PRICES

GAZETTE COLUMN.

THE WEEKLY

GAZETTE

50

CENTS

PER YEAR.

Harper's Magazine and Gazette

$4 50.

Harper's Weekly and Gazette

$4 50.

Harper's Bazaar and Gazette

$4 50.

ARGONAUT AND GAZETTE

$4 50.

CENTURY AND GAZETTE

$4 50.

BULLETIN AND GAZETTE

$3 00.

CHRONICLE AND GAZETTE

$3 00.

EXAMINER AND GAZETTE

$3 00.

RECORD-UNION AND GAZETTE

$3 00.

SAC. BEE AND GAZETTE

$3 00.

N. Y. SUN AND GAZETTE

$3 00.

N. Y. TIMES AND GAZETTE

$3 00.

TRIBUNE AND GAZETTE

$3 00.

COMMERCIAL AND GAZETTE

$3 00.

INTER-OCEAN AND GAZETTE

$3 00.

MISCELLANEOUS.

THE SAN FRANCISCO

EXAMINER!

—THE—

BEST NEWSPAPER

ON THE PACIFIC COAST.

The Daily and Weekly Examiner Office.

THE SAN FRANCISCO EXAMINER IS THE best and most reliable Newspaper published on the Pacific Slope. It contains all the latest news of both the Old and the New World. The Telegraphic Reports are the latest and most reliable. In Local News it is far superior to any other, and its Editorials are admitted to be the ablest of all.

The EXAMINER has always been, and always will be, the friend and champion of the people as against combinations, cliques, corporations, or opression of any kind. It will be independent in everything, neutral in nothing; fair and impartial to all parties, yet exposing corruption wherever found, and working with fearless endeavor to promote and protect every interest of the great public whom it serves and upon whom it depends for its support.

THE DAILY SAN FRANCISCO EXAMINER including the Sunday edition, sent to any part of the United States (post-paid) for

SIX DOLLARS PER YEAR.

75 CENTS

—IN—

POSTAGE STAMPS, POSTAL ORDER,

Or Money,

WILL GET THE MOST BRILLIANT AND complete Weekly Newspaper in the World. THE WEEKLY EXAMINER prints regularly seventy-two columns, or eight pages of News, Literature and General Information; also a complete and reliable Commercial Department, and 75 cents will pay for six months subscription, including postage to any part of the United States, or

$1 50 for One Year.

CLUB RATES FOR THE WEEKLY:

5 Copies, One Year $1 40
10 Copies, One Year 1 25

SAMPLE COPIES SENT FREE.

All Postmasters receive subscriptions.

HOME BENEFIT

MUTUAL LIFE ASSOCIATION

For Business Men and Assistants.

IS NOT A SECRET SOCIETY.

Insurance at Cost. $1000, $3000 or $5000 Benefit. Membership Fee $8 to $12.

THE CHEAPEST AND MOST EQUITable insurance. Any person of sound health can become a member, up to 64 years of age. The assessment rates are graded according to the rate of mortality at the different ages.

TRUSTEES OF THE BENEFIT FUND.

George T Hawley, M C Hawley & Co,
Chas H Fish, Prest Con Va M Co
W C Randolph, Randolph & Co
J S Wall, Earnest, Wall & Co
Harvey W Snow, fire insurance
Ambrose Cornwall, Oakland
John Sedgwick, Sheriff of San Francisco
W H Chickering, Chickering & Thomas
William H Quinn, with Huntington, H & Co
Isaac P Allan, with Bank of Cal
Samuel Baker, Stevens, Baker & Co
Frank C Havens, Havens & Co
Henry J Booth, President
Andrew S Brownell, Secretary

Geo. L. Birkmaier, General Agent.

Medical Director, C. N. Ellinwood, M.D

Office: safe deposit building room 24, San Francisco.

W. N. Knox, Agent, Reno

RENO MEMBERS TO WHOM WE REFER

W L Knox — Martin E Ward
Prof Orvis Ring — W T Hanford
A O Packard — Geo R Hutchingson
Gen J R Kittrell. n7tf

I. O. O. F.

RENO LODGE, NO. 19, INDEPENDent Order of Odd Fellows, meets at Odd Fellows' hall, over the Congregational church, every Thursday evening. A punctual attendance of members is requested. All visiting members in good standing are cordially invited to attend.

P. MATHEWS, N. G,
B. F Hoy, Secretary apr9

MISCELLANEOUS.

HUNTINGTON'S

OSCILLATING STAMP MILL

IT HAS—

No Stems, Cams, Nor Tappets,

AND—

Adapts itself to the Wear of the Shoes and Dies.

—FOR—

SIMPLICITY DURABILITY ECOMOMY

I exceeds anything ever presented the public,

—AND WILL DO—

THE WORK OF FIVE STAMPS

—WITH—

ONE - FOURTH THE POWER

PRICE:

1,200-lb Hammer $600 00
850-lb Hammer $500 00

F. A. HUNTINGTON,

153 & 145 Fremont St, San Francisco

ALLEN C. BRAGG,

Reno, Nev., agent for State of Nevada
ec12tf

EVERY FARMER

NEEDS A RELIABLE LIVE STOCK journal, and we have made arrangements to furnish our subscribers with just such a journal. The

WEEKLY

GAZETTE

—AND THE—

BREEDERS'

LIVE-STOCK JOURNAL

ONE YEAR FOR THE SUM OF THREE DOLLARS

Each subscriber will receive a large,

Choice Engraving

OF THE FAMOUS

HEREFORD CATTLE

Call at our office and examine this journal and we are certain you will want it. apr17

TO BE ISSUED MAR. 20, 1883

EDWARDS'

Tourists' Guide and History of the Truckee Basin.

Comprising a complete history of the

SUMMER RESORTS

Of the Sierra Nevada Mountains, including description and incidents concerning the lakes

TAHOE, WEBBER, DONNER AND INDEPENDENCE

AND DIRECTORIES OF

TRUCKEE AND BOCA

A HISTORY OF THE

Logging, Milling, Dairy, Ice and other industries

Full description of routes, place interest, etc. Address

W. F. EDWARDS

TRUCKEE, CAL. f10tf

S. BEEMER

Undertaker

Is prepared to take charge of all Undertaking business, from the highest to the lowest style. His reputation is a guarantee that everything will be conducted in the finest manner.

Leave orders at Neale's or Needham's furniture store aug9tf

MISCELLANEOUS.

WAGONS

—AND—

AGRICULTURAL IMPLEMENTS

J. L. McFarlin, General Agent
J. P. Cannon, Traveling Agent

Headquarters, Reno. Agents For

FISH BROS.'

BAIN AND STUDEBAKER

WAGONS AND BUGGIES

—Also for all kinds of—

AGRICULTURAL IMPLEMENTS

Comprising the best and most approved

Mowers, Reapers, Seeders, Sowers, Etc.

All Orders Receive Prompt Attention. Address: JOHN P. CANNON,

Reno, Nev., care of J. L. McFarlin, or

J. L. McFARLIN, General Agent, Reno, Nev
mar29tf

OMAHA WEEKLY BEE

SPECIAL INDUCEMENTS.

Since the distribution of premiums is over and our premium list closed until next year, we are yet anxious to increase the circulation of the WEEKLY BEE to such a number as to greatly reduce the cost of the paper and to furnish it to our subscribers at a mere nominal price. In order to do so we offer the same for the balance of the year, until January 1, 1884, for ONE DOLLAR. This is the lowest price ever asked for a western journal of its size, and all should avail themselves of this liberal offer.

THE BEE PUBLISHING CO.,
OMAHA, NEB. n20

HOSTETTER'S CELEBRATED

STOMACH BITTERS

What the great restorative, Hostetter's Bitters, will do must be gathered from what it has done. It has effected radical cures in thousands of cases of dyspepsia, bilious disorders intermittent fever, nervous affections, general debility, constipation, sick headache, mental despondency and the peculiar complaints to which the feeble are so subject. For sale by all druggists and dealers generally.

THE BALDWIN.

THE LEADING HOTEL.

On the American plan.

Costing over $1,500,000 in its construction and furnishing.

The Baldwin is the most elegantly appointed hotel in the world.

Eight lines of street cars pass its doors.

Hotel coaches and carriages in waiting at all steamer and hotel depots.

Special accommodations for families and large parties.

Prices the same as at other first-class hotels —$2.50 to $5 per day.

H. H. Pearson, Proprietor,
(formerly proprietor of the Cosmopolitan.)
Brush Hardenbergh, Chief Clerk.
jan2tf M. A. French, Cash

THOMPSON & STONE,

Camp 16, Nevada Co., Cal.

MANUFACTURERS AND WHOLESALE and Retail Dealers in

Shingles,
Lumber.
Square Timber,
Hay,
Grain,
Potatoes
Wood.

THOMPSON & STONE,
Boca, Cal.

HOTEL LANGHAM,

COR 4th & L STREET SACRAMENTO

STRICTLY FIRST-CLASS

—ON THE—

EUROPEAN PLAN.

FREE COACH FROM RAILROAD DEPOT.

FINE SAMPLE ROOMS.

TERRY & CO. ..... Managers
n9tf

T. K. HYMERS,

(Successor to Hymers & Comstock), propr

TRUCKEE

LIVERY FEED AND SALE STABLE

Horses, Buggies and Saddle Horses

TO LET AND BOARDED

By the day, week or month. Terms to suit the times. A fine set of scales has been added to the stables and the stock corrals put in first-class condition. Hay, cattle, horses or hogs correctly weighed and certificates given. T. K. HYMERS.

HEARSE TO LET.
j7tf

When Ladies Are Attractive.

All ladies know their faces are most attractive when free from pimples. Parker's Ginger Tonic is popular among them because it banishes impurities from blood and skin and makes the face glow with health. 18m1m

MISCELLANEOUS.

THE SAN FRANCISCO BULLETIN

—THE—

Leading Evening Newspaper West of the Rocky Mountains.

IT IS THE RECOGNIZED AUTHORITY in Commercial and Financial Circles, and the Best Family Journal on the Pacific Coast.

Served by Carriers in San Francisco and the towns of the interior at.... 25c per week.
By Mail, postage paid..... $12 per year

THE WEEKLY BULLETIN

Is a mammoth twelve-page journal, and in proportion to its size the cheapest paper in the country

Subscription Rates:

The WEEKLY and the FRIDAY BULLETIN, forming together the most complete SEMI-WEEKLY Published on the Pacific Coast, will be sent to any address, POSTAGE PAID, on the following terms:

The Weekly and Friday Bulletin

One year..... $3 00
Six months..... 1 50

Weekly Bulletin Alone,

One year..... $2 50
Six months..... 1 25

Remittances by Draft, Postoffice Order Wells, Fargo & Co's Express, Registered Letter, at our risk

FREE SEED DISTRIBUTION.

Each subscriber will be presented with several varieties of Rare and Valuable TREE, VEGETABLE and FLOWER SEEDS, equal in value to the subscription price of the paper

Send for Sample, giving your full particulars. Address,

S. F. BULLETIN COMPANY
SAN FRANCISCO.

THIS GREAT

Strengthening Remedy and Nerve Tonic

DR. SALFIELD'S REJUVENATOR

Is the legitimate result of over 20 years of practical experience, and CURES WITH UNFAILING CERTAINTY Nervous and physical debility seminal weakness, spermatorrhœa, prostatorrhœa, impotency exhausted vitality, premature decline and LOSS OF MANHOOD, in all its complications, and from whatever cause produced. It enriches and purifies the blood; strengthens the nerves, brain, muscles, digestion, reproductive organs and physical and mental faculties. It stops any unnatural debilitating drain upon the system, preventing any involuntary losses, debilitating dreams, seminal losses, with the urine, etc., so destructive to mind and body. It is a sure eliminator for KIDNEY AND BLADDER COMPLAINTS. It contains no injurious ingredients. To those suffering from the evil effects of youthful indiscretions or excesses, a speedy thorough and permanent CURE IS GUARANTEED. Price, $2 50 per bottle, or five bottles for $10. Sent secure from observation to any address upon receipt of price, or C. O. D. To be had only of

DR. C. D SALFIELD
216 Kearney street, San Francisco, Cal.

Consultation strictly confidential, by letter or at office FREE. For the convenience of patients and in order to insure perfect secrecy I have adopted a private address, under which all packages are forwarded.

TRIAL BOTTLE FREE

Sufficient to show its merit, will be sent to anyone applying by letter, stating his symptoms and age. Communications strictly confidential. decl8dawly

TAILORING

ESTABLISHMENT.

MY REPUTATION AS A TAILOR is already established. "The Boss Tailor" lives in all country towns. They advertise shop-worn auction goods; they dispose of cloths not saleable in the larger cities, and are continually trying to mislead their patrons by false representations. Reno is no exception to the rule. She has a "Boss Tailor," but look at a suit made by the Virginia street "Boss" and you will immediately see the point.

MY STOCK

is carefully selected. It is of the very best of Foreign and Domestic Manufacture and I am prepared to make suits of the latest style, cut from the finest goods, at prices never before equalled. My work speaks for itself. I guarantee a fit in every case. Call and examine my samples and prices. Leave your measure and be happy. Don't be misled by the "Boss." You will always regret it if you do. Before giving your order call at my shop and see for yourself.

Fred. Kolster,

TAILOR. mar28dwtf

PICTURE CARDS

FOR SCRAP ALBUMS:

A collection of 100 choice cards..... 75c
An extra nice collection of 100, mostly genuine French cards..... $1 50
100 Advertising chromos..... 25c
100 Advertising cards..... 15c
Over 200 styles of fancy stamped embossed pictures, per sheet (each sheet containing from 8 to 40 distinct pictures, very small when more than 8 are on a sheet)..... 5c
100 styles embossed pictures, per sheet 7½c
75 styles choice ones, per sheet..... 10c
50 styles, per sheet..... 12½c

Everything in Cards, Palettes, Placques, Books, Stationery Music, Printing, Binding, at lower prices than anywhere on the coast at

GEO. H. BANCROFT'S,

Bookstore, 38 Sixth street, corner Jessie, San Francisco. mar19tf

RENO FOUNDRY

AND MACHINO SHOP, RENO, NEV.

IS now fully established and is prepared to do a general foundry business, including every description of

Casting in Iron and Brass,

Forging and Machine Work

At lower prices than can be obtained elsewhere. Superior Mill Castings guaranteed.

Orders Respectfully Solicited.

Mechanical Engineering. Drawings and estimates furnished when required.

ANDREW FRASER,
ov10tf Proprietor

NEVADA NEWSPAPER BUREAU.

DO YOU WISH

TO SUBSCRIBE FOR

ANY PAPER OR MAGAZINE

IN AMERICA? DROP A POSTAL CARD TO THE

Nevada Newspaper Bureau

RENO, NEVADA.

GET OUR PRICES

—AND—

OUR CLUB RATES

THEY ARE VERY FAVORABLE

DR. MERRIMAN'S FRAGRANT

KALLIODONT

FOR BEAUTIFYING AND PRESERVING THE TEETH

For Sale by all Druggists

ARTISTIC

PHOTOGRAPHY!

—THE—

FINEST GALLERY IN THE WORLD

PICTURES

OF EVERY DESCRIPTION,

FROM THE LARGEST TO THE

SMALLEST—AT ALL PRICES

TAKE THE ELEVATOR

G. D. MORSE,

PHELAN BLOCK SAN FRANCISCO
a28tf

O. LONKEY. E. R. SMITH.

VERDI PLANING MILL AND BOX FACTORY.

P. O., VERDI, WASHOE CO., NEV.

Nevada and California Lumber Co.

—CONSISTING OF—

BANNER SAW MILL,
PROSSER CREEK SAW MILL,
BANNER BOX FACTORY

Post office..... Boca, Nevada county, Cal
Telegraph..... Creek, Ca
mar 11-tf

THE FAMOUS, UNRIVALLED

KNABE PIANO

THE HARDMAN PIANO

A Strictly First-Class Instrument at a Moderate Price; also.

THE POPULAR PEASE PIANO

A. L. BANCROFT & CO

721 Market street, San Francisco, Sole Agents for Pacific Coast
17) m

LAKE HOUSE.

H. L. W. Knox, - Proprietor,

HAS THOROUGHLY REFITTED this well-known house, and is prepared to accommodate his old friends and patrons.

Bar and Billiard Room Attached.

THE TABLE

Will at all times be furnished with the

BEST THE MARKET AFFORDS.

Free Bus To All Trains.

The house is pleasantly located on the south side of the Truckee river. may10

DRAYAGE AND express business promptly attended to.

PIANO MOVING

A SPECIALTY.

Leave orders at Berry & Boyd's or at E. Meyer's cigar store.

J. F. AITKEN

BETTER THAN GOLD.

CALIFORNIA FRUIT SALT

A Pleasant and Efficacious Remedy

IF YOU HAVE ABUSED YOURSELF

By over-indulgence in eating or drinking; have sick or nervous headache; dryness of the skin, with feverish tendency; night sweats and sleeplessness; by all means use

SLAVEN'S

FRUIT SALT.

And feel young once more. It is the woman's friend. Try it; $1 per bottle; six bottles for $5. For sale by all druggists. R. E QUEEN,
apr3tf Agent for Reno

J. B. KLUNIE,

DEALER IN DIAMONDS, WATCHES

JEWELRY, SILVERWARE, CLOCKS, ETC.,

226 J Street, between Second and Third,

SACRAMENTO.

I always keep a full line of American watches, a large variety of the latest style fine jewelry, silver and silver-plated ware, clocks, etc. I have the exclusive agency for the

ROCKFORD WATCH CO.'S

QUICK TRAIN RAILROAD WATCHES.

WATCH REPAIRING a specialty, under J. P. Flobery. oct18y1

RANCH FOR SALE.

FORTY ACRES OF FINE LAND

20 ACRES UNDER CULTIVATION

1 MILE FROM RENO

APPLY AT THE GAZETTE OFFICE
jan11dwtf

RENO LUMBER CO.,

CONDON & McINTOSH, Prop's

DEALERS IN

All kinds of Building Materials

MINING TIMBERS, FENCING, ETC. Sash, Doors, Blinds, Mouldings, Turnings, Redwood and Pine Shingles, Redwood, rustic and Surfaced; also lime, plaster and cement constantly on hand. Give us a call

PRICES AS LOW AS THE LOWEST.

Satisfaction Guaranteed in every particular.

Office 422 St. below Lake. Reno
-tf-daw

HALL'S PULMONARY BALSAM

PRICE 50 CTS

An immediate and permanent cure for coughs, colds, asthma, bronchitis, croup, influenza, catarrh, loss of voice, incipient consumption, and all diseases of the lungs and throat. Ask for the California Pulmonary Balsam and take no other. Sold by all druggists. J. R. GATES & CO.
dw6n Props., 417 Sansome St., S. F.